

10.7

D.3

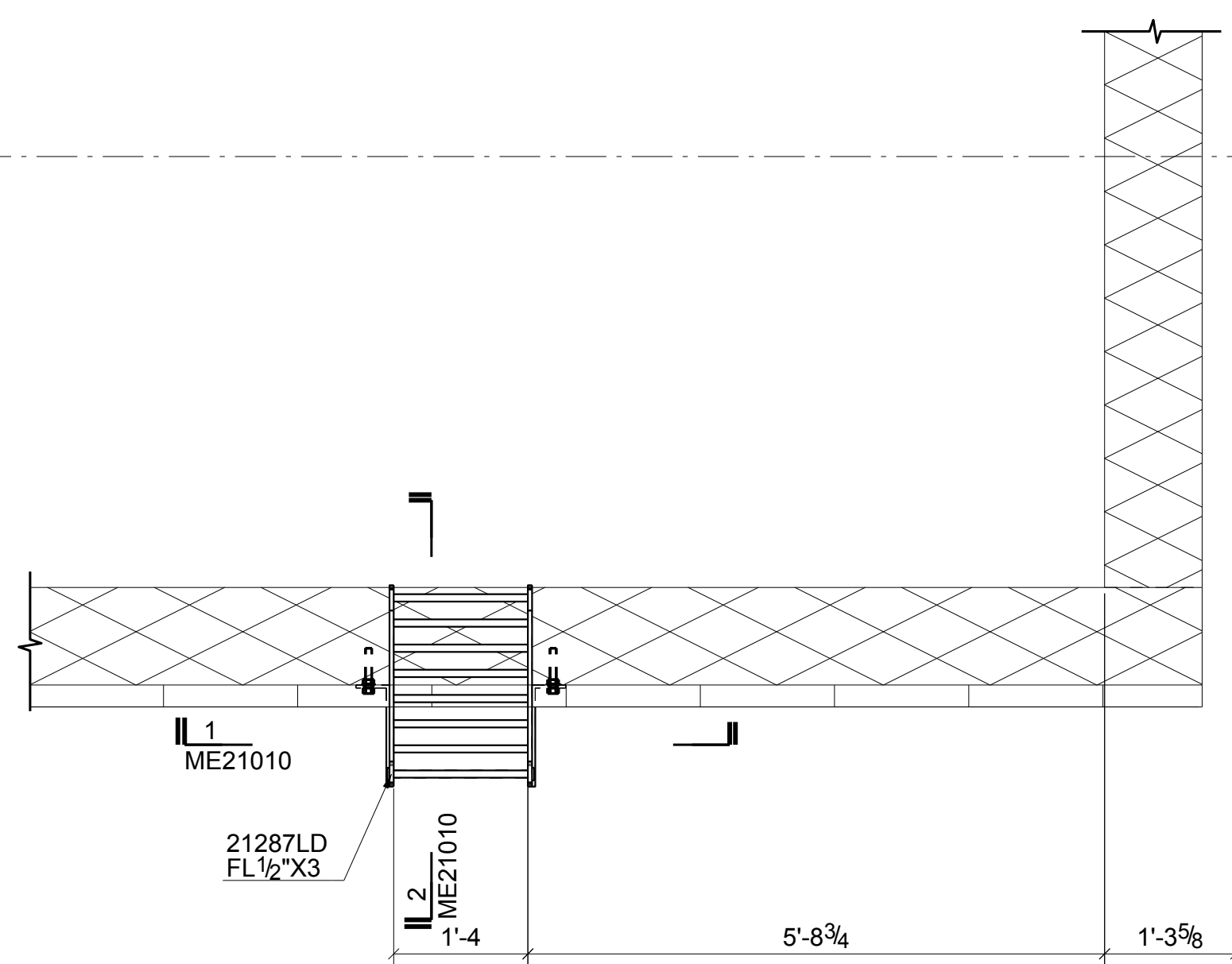

**LADDER PLAN @ STAIR TOWER ROOF**  
 REF.DRG.NO A-174, 3/A-202 & 14/A-521  
 (GALVANIZED)

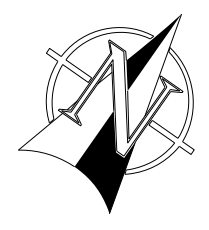

NORTH

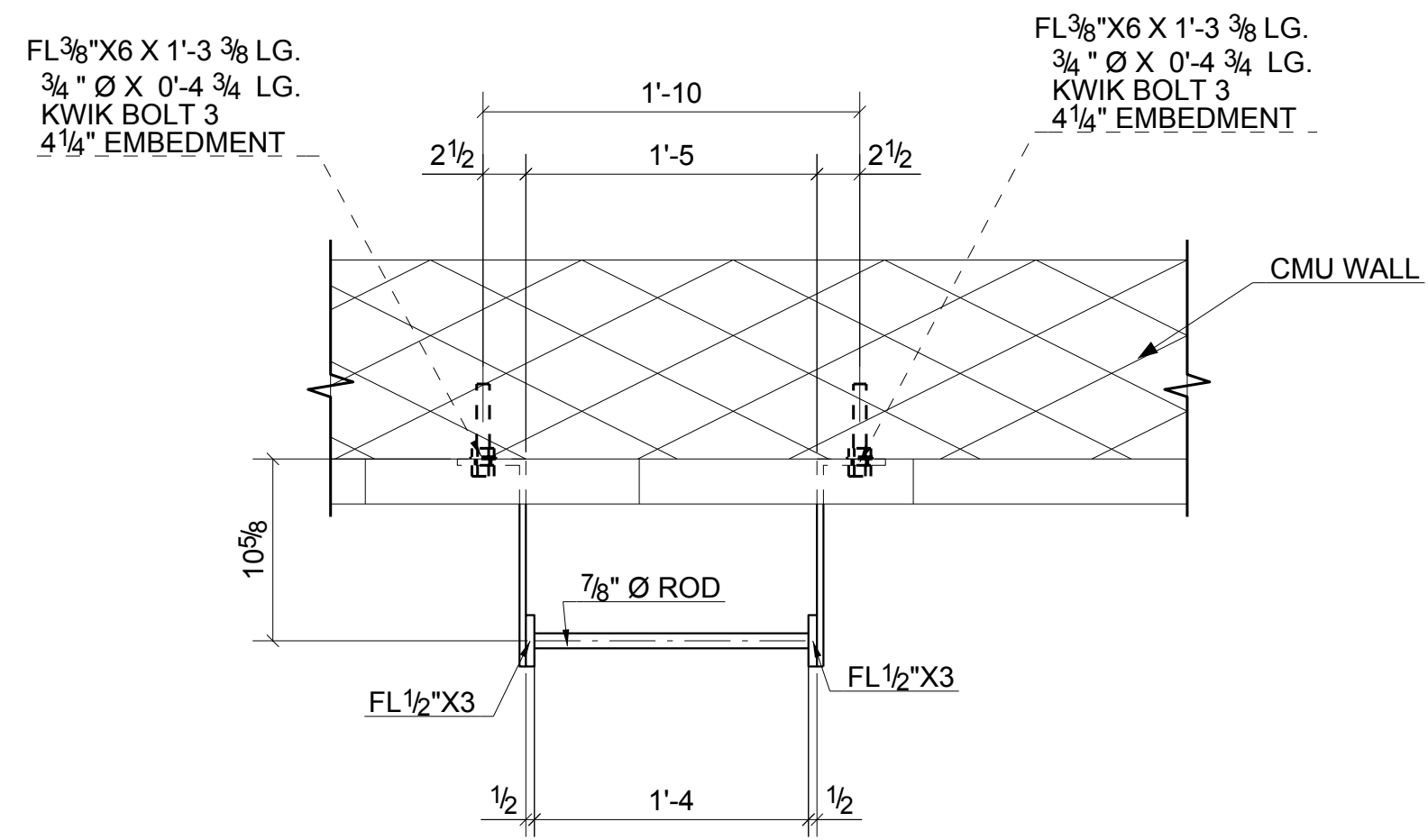

**3 SECTION**  
 ME21010

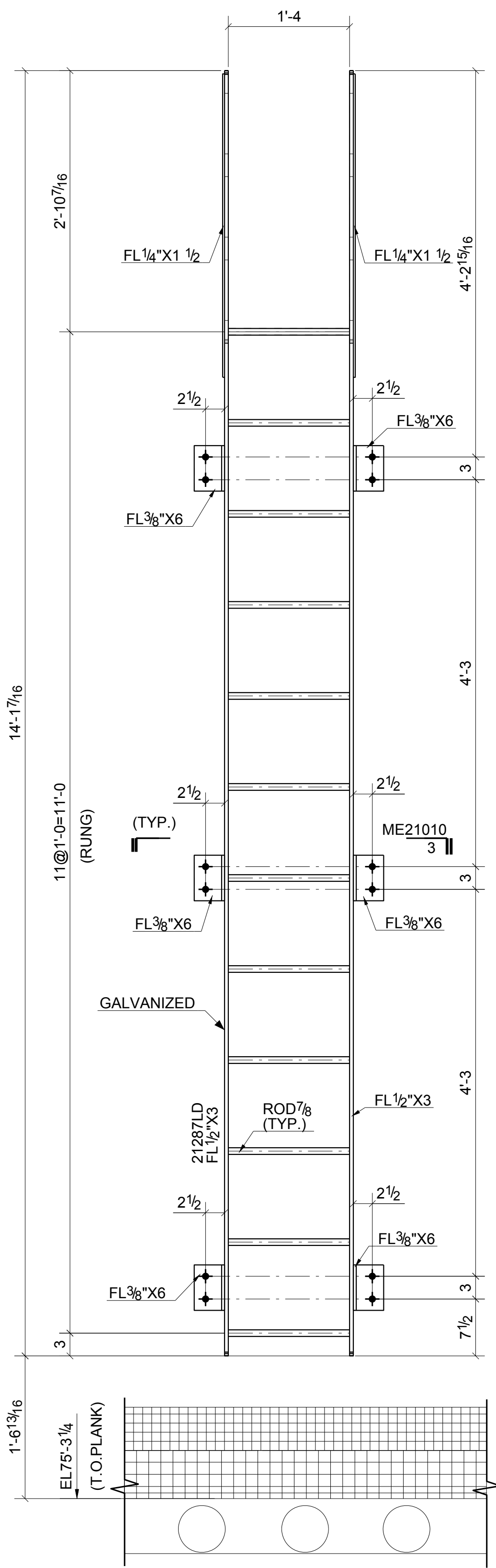

**1 SECTION**  
 ME21010 REF.SEC.NO.14/A-521

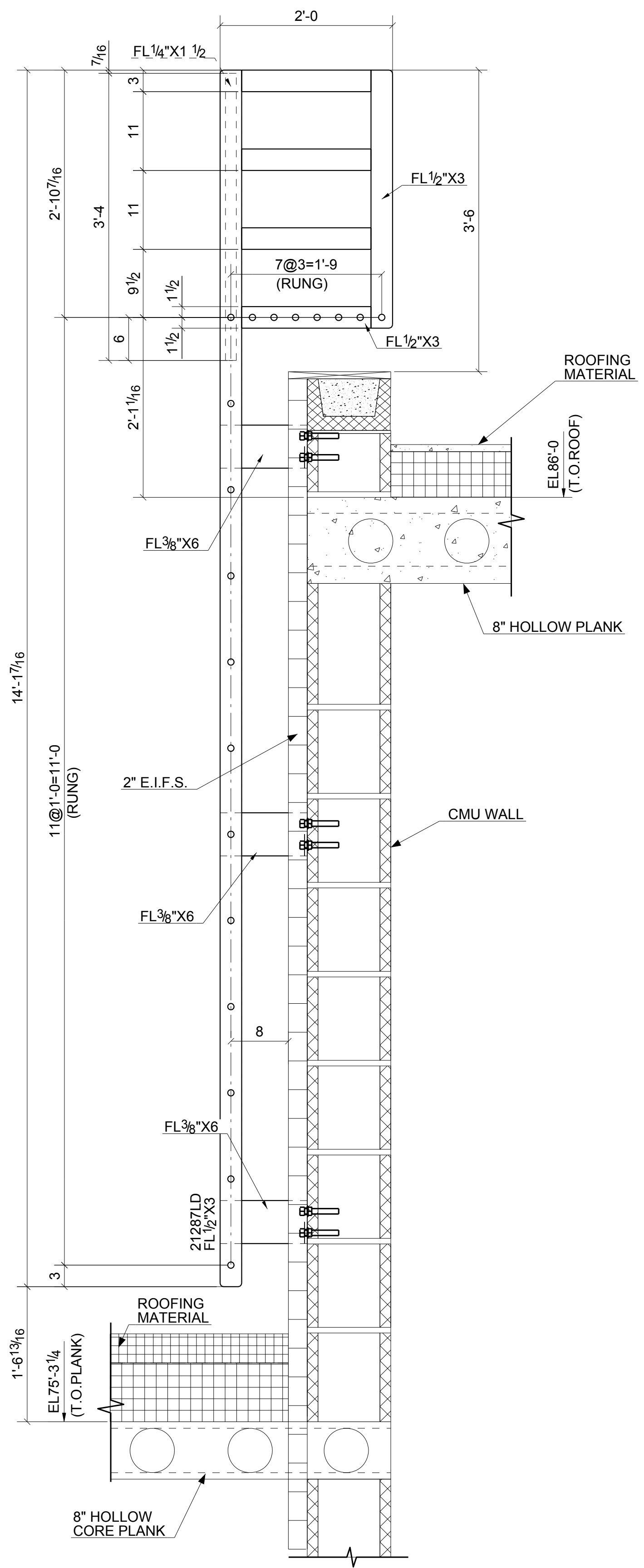

**2 SECTION**  
 ME21010 REF.SEC.NO.14/A-521

**FIELD NOTE:-**  
 DO NOT INSTALL BOLTS  
 WITHIN 1 3/8" OF ALL CMU  
 VERTICAL JOINTS.

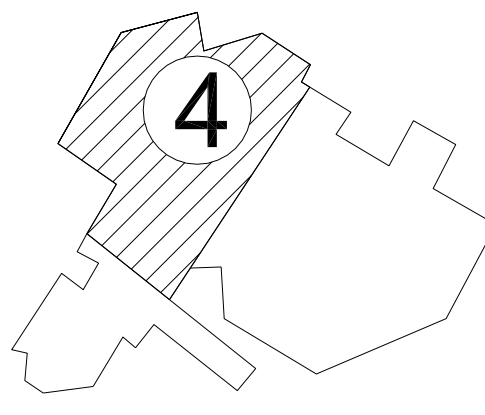

**KEY PLAN**

NO FIELD MODIFICATIONS ARE TO BE MADE WITHOUT PRIOR APPROVAL OF THE FABRICATOR. TO ORIENT PIECES CORRECTLY, PLACE END BEARING PRICE MARK IN SAME POSITION AS ON ERECTION PLAN. FIELD SUPERVISION IS THE SOLE RESPONSIBILITY OF THE OWNER AND CONTRACTOR.		 Certified Member	
Project: SAGANING EAGLES LANDING CASINO Location: 2690 WORTH ROAD STANDISH, MI 4 Architect: JCI ARCHITECTURE Purchaser: SPENCE BROTHERS Title: LADDER PLAN @ STAIR TOWER ROOF		Design No: A-421 Drawn By: NRB Date: 04/23/2018 Job No: 17-1-164 Sheet No: ME21010	
REV	DATE	BY	REVISION
0	04/23/2018	FR	For Fabrication
1	01/05/2018	FR	For Approval